

NOTE: IRON PINS AT ALL CORNERS UNLESS OTHERWISE NOTED.

FILED
AUG 22 3 34 PM '85
DONNIE S. TANKERSLEY
R.M.C.

N/F HENDRIX

STANDING SPRINGS ROAD

NEW-N&C.

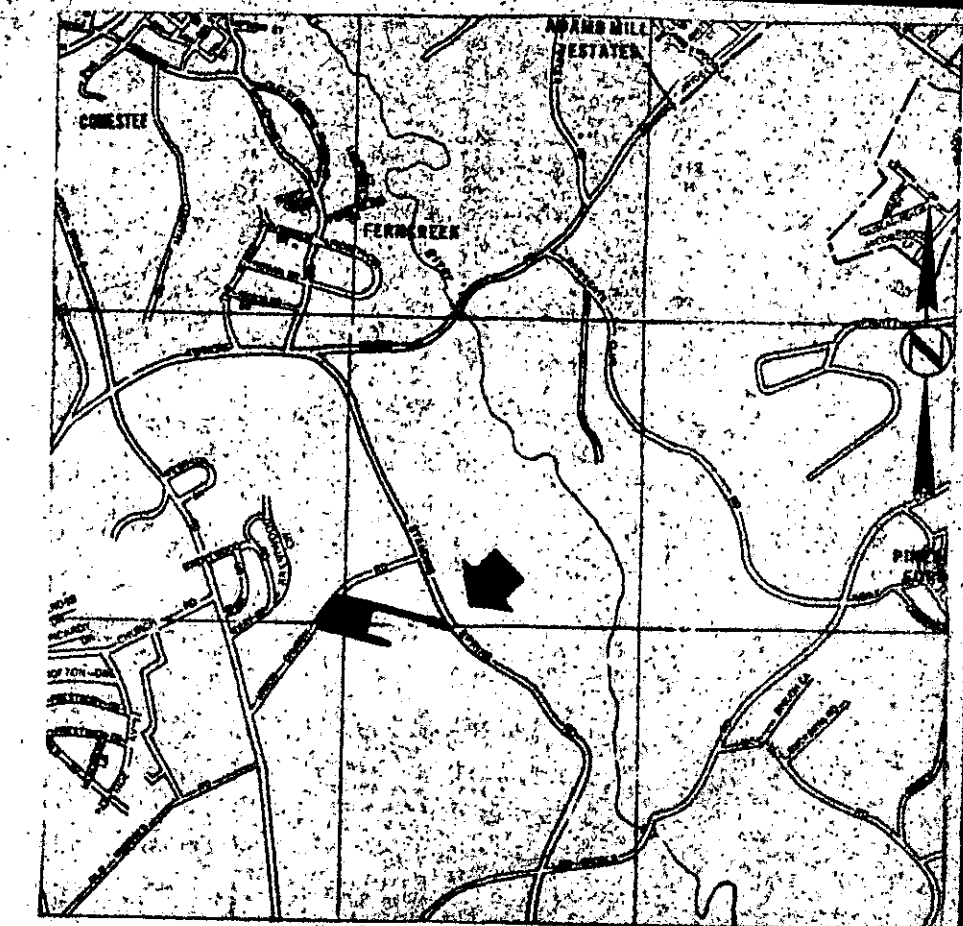
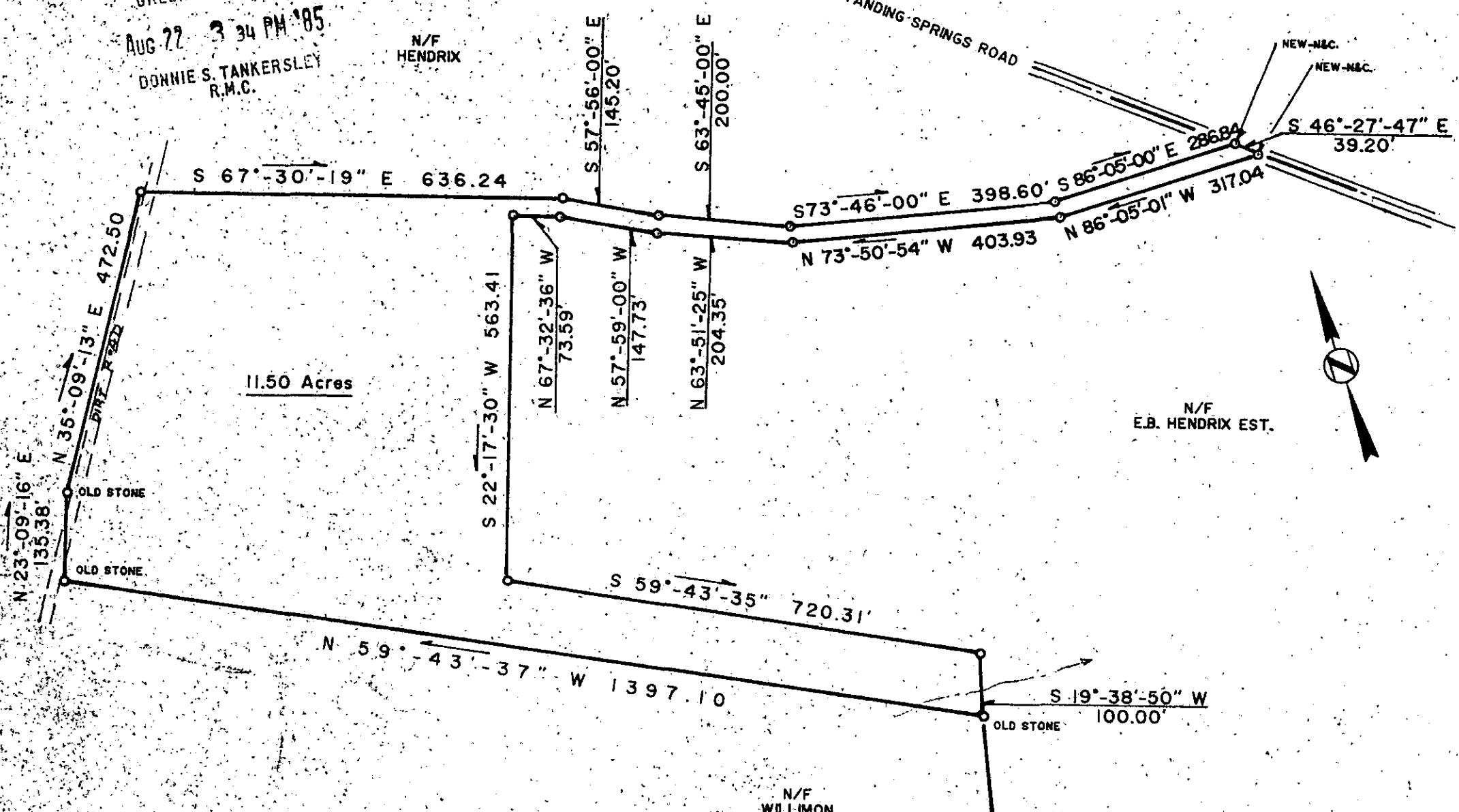

THIS IS TO CERTIFY THAT THE RATIO OF PRECISION OF THE FIELD SURVEY IS 1/10,000 AND THE AREA WAS DETERMINED BY THE DMD METHOD.

Fredrick E. Landrith
FREDRICK E. LANDRITH, R.L.S. 9545

11-V-10 AUG 22 1985
6320 ✓

THIS PROPERTY IS SUBJECT TO ANY AND ALL RIGHTS OF WAY AND EASEMENTS OF RECORD.

| | | | |
|--|------------------------------|--|--|
| LANDRITH SURVEYING Boundaries • Topographic Maps Construction Layout 4416 WHITE HORSE ROAD GREENVILLE, SOUTH CAROLINA (803) 269-3108 | | | STATE of SOUTH CAROLINA COUNTY of GREENVILLE |
| SURVEYED BY: JMW DRAWN BY: JMW | CKD BY: JMW DATE: 7-28-85 | | SURVEYED FOR E.B. HENDRIX AND HELEN L. HENDRIX, CO-ED |